

FRONT ELEVATION

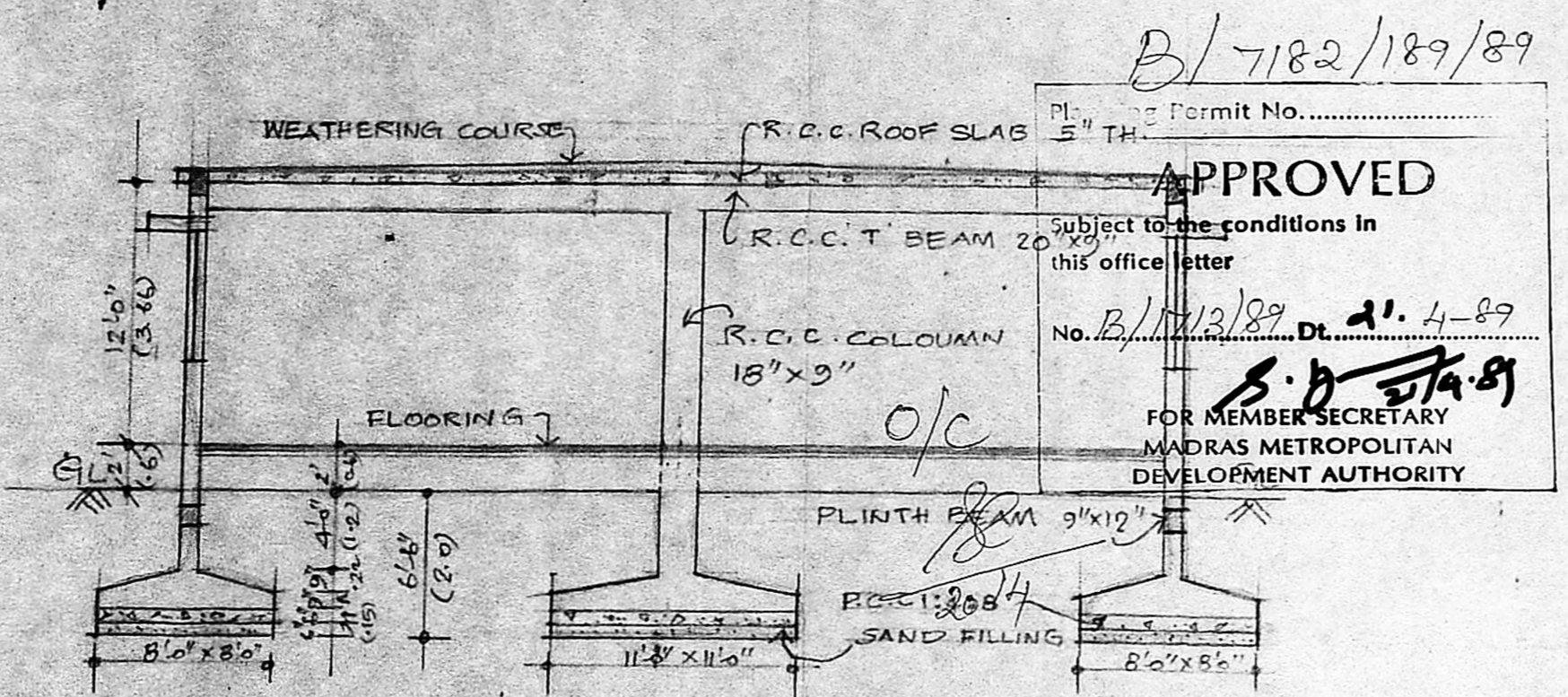

SECTION ON XX'

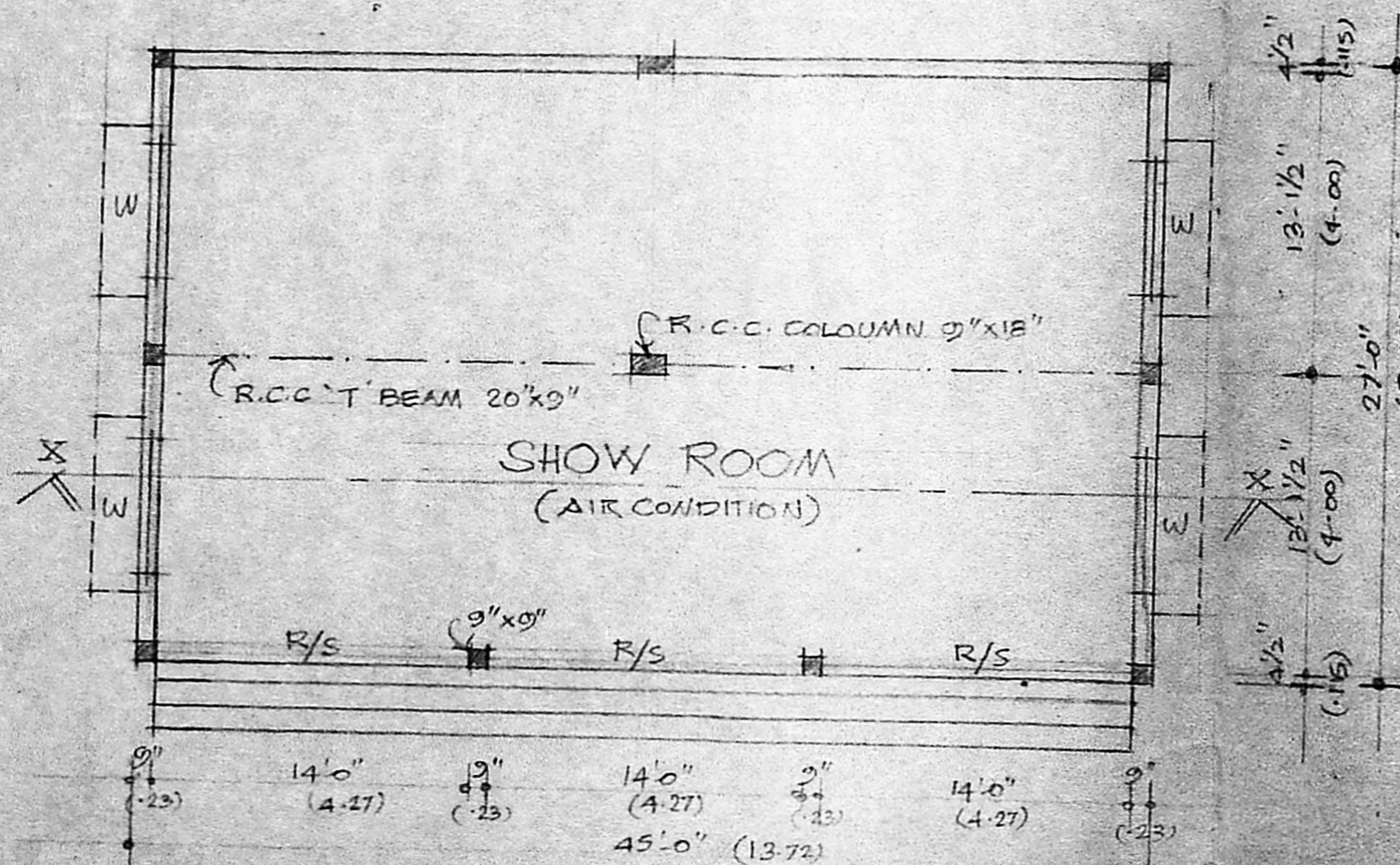

PLAN

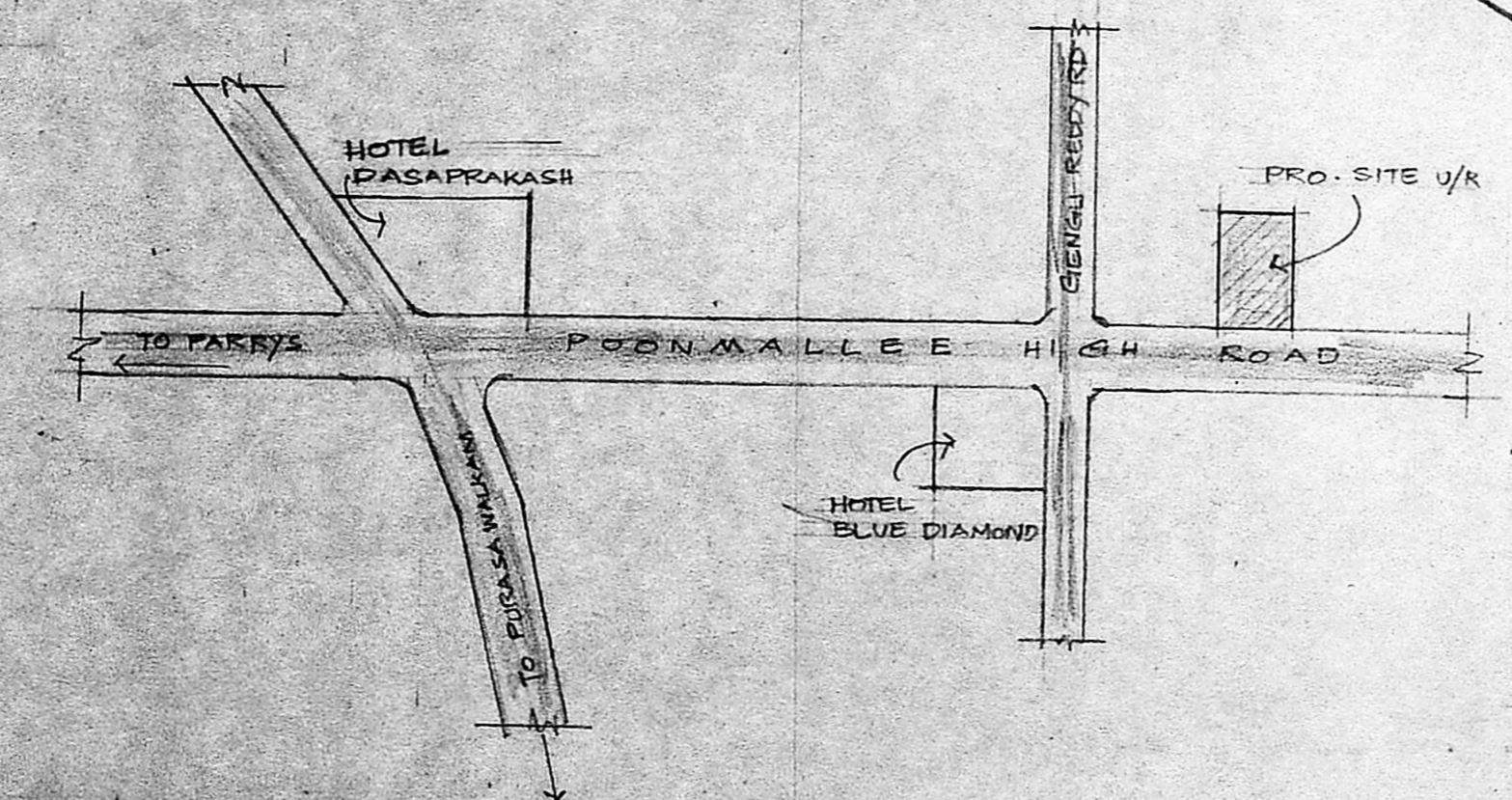

KEY PLAN

(NOT TO SCALE)

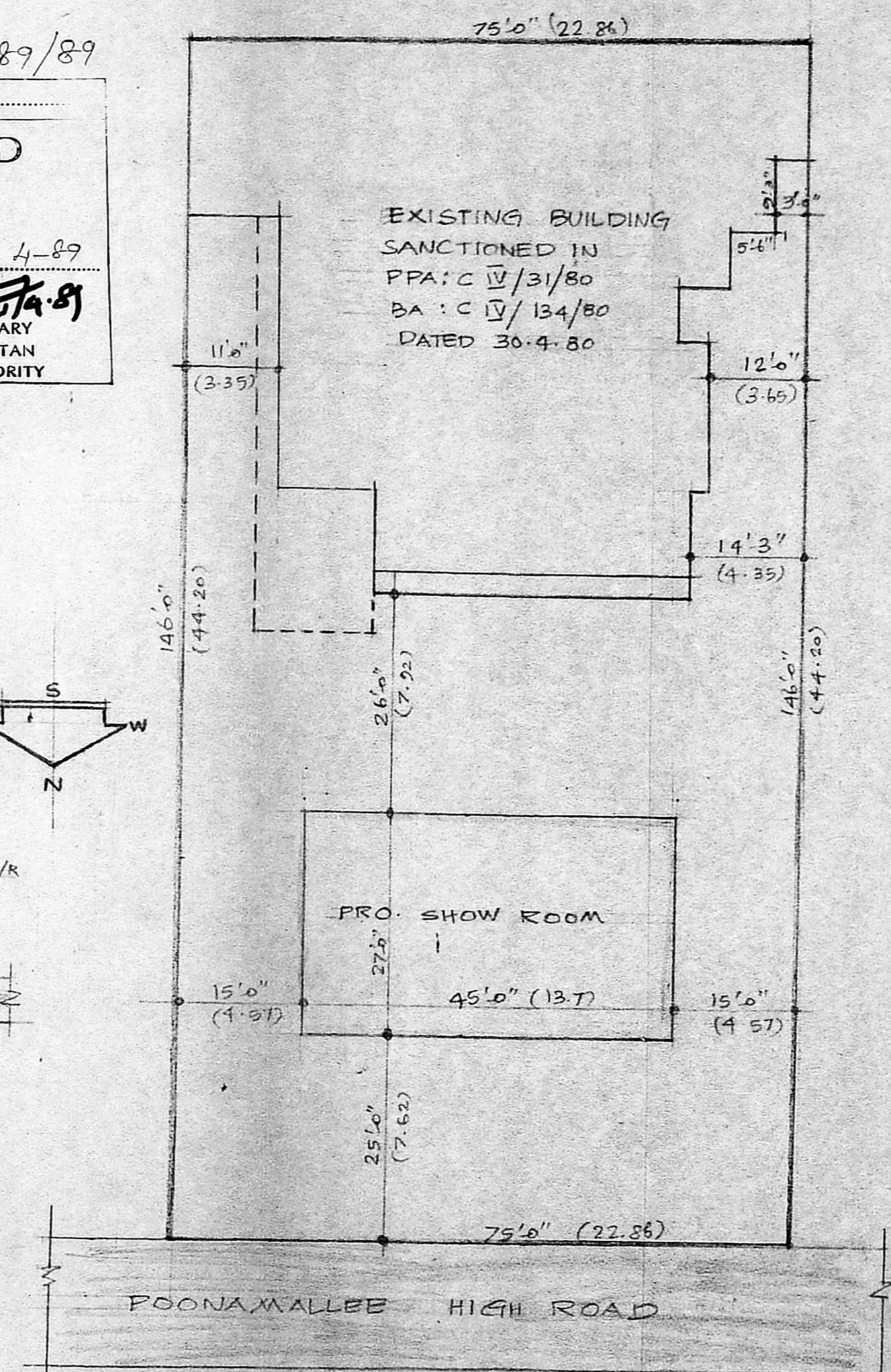

SITE PLAN

SCALE 1" = 16'0" (1:200)

B/7182/189/89
 Permit No.
APPROVED
 Subject to the conditions in this office letter
 No. B/1713/89 Dt. 21.4.89
 S. D. S. J. A. S.
 FOR MEMBER SECRETARY
 MADRAS METROPOLITAN
 DEVELOPMENT AUTHORITY

SPECIFICATIONS:

- BRICK WORK IN CM 1:6
- PLASTERING & CEILING ARE IN CM 1:4
- FLOORING IN CM 1:3 1" TH. OVER 4" TH. P.C.C.
- ALL THE R.C.C. WORKS IN 'CC 1:2:4 0.8% REIN FOR FOOTINGS, COLUMNS, T BEAM, PLINTH BEAM LINTEL, SUNSHADES & ROOF SLAB.
- WEATHERING COURSE AS PER M.D.S.S.
- WHITE WASH & PAINTING 3 COATS.

JOINERY:

- R/S ROLLING SHUTTER 14'0" x 10'0"
- W. WINDOW (ALUMINIUM) 6'0" x 6'0"

REFERENCE:

- PLOT EXTENT: 10,950 SFT
- EX.G.F. AREA: 3550 SFT
- EX. F.F. AREA: 2050 SFT
- PRO. G.F. AREA: 1215 SFT
- EXG. HEAD ROOM: 157 SFT

PROPOSALS:

- EXISTING: -
- EXG. ROAD: -
- SITE BOUNDARY: -

PLAN OF PROPOSED ADDITIONS TO BUILDING AT DOOR NO. 113 R.S. NO. 793 POONAMALLEE HIGH ROAD, EGMORE VILLAGE, CORPORATION DIVISION: 70 MADRAS. FOR MRS. SAMINA SULTAN & ZARINA MANZOOR

SCALE 1" = 8'0" (1:100)

Mrs. Samina Sultan

Zarina Manzoor

OWNER:

K. VENUGOPAL
 ABE (Rtd)

CONSULTING CIVIL ENGINEER
 LICENSE SURVEYOR CLASS I
 CORPORATION OF MADRAS

3, NEELAKSAR STREET
 NUNGAMBAKKAM CHENNAI
 MADRAS 600 094